

To commemorate the 100th anniversary of rail service in Chicago, CTA is offering two sets of historic photographs from our extensive library. These photos, most of which have not been released to the public before, show rail service equipment used through the years and scenes of Chicago that are sure to stir up fond memories of another time.

Set A

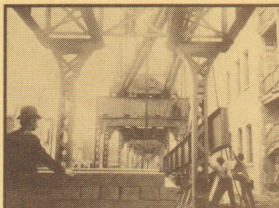

1. Connecting span raised at 35th Street, 1890.



2. Overhead view of Indiana Junction, 1910.

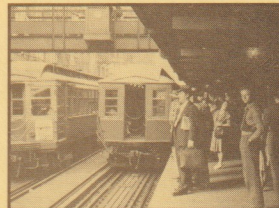

3. Trackside view at Adams-Wabash, c. 1940.



4. Ground level view of Normal Park station, 1949.

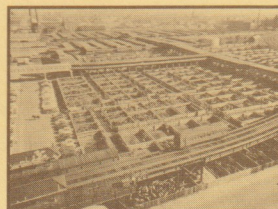

5. Single car train at Exchange station, 1952.

Set B

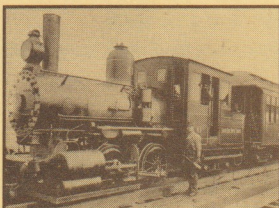

1. Steam locomotive used on first 'L' trains, 1893.

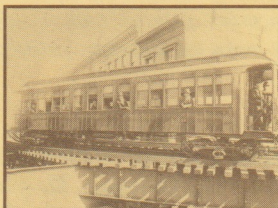

2. Test of motorman's controls at Harrison curve, 1898.



3. Various trains aligned at Kenwood terminal, 1915



4. Three-car express train at 18th street, 1943.



5. 63rd and Stony Island terminal, 1953.

Each set contains five 8" x 10" black and white glossy photos, suitable for framing.
A full description of each photograph is also provided.

Each set of five centennial photographs is available at \$25; the price for both sets is \$40.
 Photographs will be sold only as complete sets as shown; individual photographs are not available.

ORDER FORM

Completed order forms and payment should be sent to: CTA Marketing Department, Centennial Photographs, Merchandise Mart Plaza, Suite 411, Chicago, IL 60654. Checks or money orders should be made payable to Chicago Transit Authority. Do not send cash. Please allow 4-6 weeks for delivery.

	Price Per Set	No. of Sets	Total Order
Centennial Photographs			
Set A	\$25	_____	\$ _____
Set B	\$25	_____	\$ _____
Both Sets	\$40	_____	\$ _____
1992 Historic Calendar	\$4	_____	\$ _____
Total Order			\$ _____

Please print or type your mailing address:

Name: _____

Address: _____

City/State: _____

Zip Code: _____

WW92003

CHICAGO TRANSIT AUTHORITY

Merchandise Mart Plaza,

Suite 411

Chicago, Illinois 60654