

The Art Institute of Chicago

Displays outstanding works in all media from ancient times to the present. Highlights include Oriental art-works, the Chagall stained glass windows, and re-

nowned Impressionist and Post Impressionist collec-tions. **Open** Sundays and holidays: noon to 5 p.m. Sug-gested fee: \$4.50 adults; \$2.25 senior citizens, students and children. *Michigan/Adams*

"THE BEST TOUR BARGAIN in TOWN.."

(Chicago Sun-Times)



CULTURE BUS FARES

The **Culture Bus Supertransfer** allows **unlimited riding** on all Culture Buses, CTA buses/trains, and suburban buses all day and evening. Exact fare re-quired; dollar bills are accepted.

The **cash fare** is \$2.50 for adults and \$1.25 for seniors (65 and older with proof of age), children (7 thru 11), disabled (with Special Users Travel Card). Children, 6 or under, free with adult.

With a **Supertransfer**, adults pay 75 cents, and seniors/children/disabled pay 40 cents. Operator

will punch your Supertransfer for Culture Bus use.

With a **standard transfer** or **Monthly Pass**, adults pay \$1.35, and seniors/children/disabled pay 70 cents; obtain Culture Bus Supertransfer from operator.

Discounts at several locations!

Attractions marked with a ★ offer discounts upon presentation of a Culture Bus Supertransfer. Admis-sion prices/times subject to change.

cta Culture Buses

Enjoy a lively guided tour!

Ride in picture-windowed, air-conditioned buses to the city's major cultural attractions while enjoying a commentator's guided tour.

Frequent service on all 3 routes!

Three routes serving the North, South and West Sides begin and end at the Art Institute of Chicago. You can also board at any Culture Bus stop.

Sundays and Holidays

May 10 through Sept. 27

- South** — Every 30 minutes 10:30—4:30 (round trip 1 hour, 15 min.)
- North** — Every 30 minutes, 10:55—4:55 (round trip 1 hour, 10 min.)
- West** — Every 30 minutes, 10:45—4:15 (round trip 1 hour, 30 min.)



For travel information phone: Chicago: 836-7000 Suburbs: 1-800-972-7000 (toll free)

NORTH

1 Navy Pier/USS Silversides ★
 Art expositions, boat shows, ethnic festivals and other special events are held periodically at Navy Pier, which was built in 1916 as a municipal recreational facility. Opening hours and admission prices vary with events. For information call 787-6858. Tied along the south side of Navy Pier is the highly decorated World War II submarine USS Silversides. Now restored as a museum, the Silversides and the environmental research vessel Rachel Carson are open for tours. Open Sundays and holidays: noon to 6 p.m. Standard admission: \$2.50 adults; \$1.50 seniors and children (5 to 12). **Grand/Streeter Dr.; 11:03—5:03**

2 The Museum of Contemporary Art
 This modern museum offers exhibits of paintings, sculpture, drawings, photography and decorative arts of the 20th century, with related lectures and films. Free gallery talk at 2 p.m. **Open** Sundays: noon to 5 p.m. Suggested fee: \$3 adults; \$2 senior citizens, students and children (6 to 16). **Ontario/Fairbanks; 11:08—5:08**

**3 Chicago Water Tower "Here's Chicago" ★
 Water Tower Place
 John Hancock Center ★**
 North Michigan Avenue's most popular shopping center is named after the Chicago Water Tower, symbol of the city's survival and reconstruction after the Great Fire of 1871. The pumping station across the street is the home of the Visitor Information Center and of "Here's Chicago," a film and slide show spectacular about the city. **Open** Sundays and holidays: 10 a.m. to 6 p.m. Standard admission for 'Here's Chicago': \$3.75 adults; \$2 seniors and children (12 and under). Water Tower Place is **open** Sundays and holidays, noon to 5 p.m. At nearby John Hancock Center, visitors to the 94th floor observatory can get a breathtaking view of Chicago's lake shore. **Open:** 9 a.m. to midnight. Standard admission: \$3.50 adults; \$2 senior citizens and children (5 to 15). **Michigan/Pearson; northbound 11:13—5:13, southbound 11:51—5:51**

4 Rush Street
State/Elm; 11:19—5:19

5 Old Town/Ripley's Museum ★
 This area along North Wells Street has been revitalized with new restaurants, art galleries, gift shops, and clothing stores. At 1500 N. Wells is Ripley's Believe It Or Not Museum. **Open** Sundays and holidays: noon to 9 p.m. Standard admission: \$4.75 adults; \$3 senior citizens; \$2.50 children (5 to 12). **Wells/North; 11:24—5:24**



6 The Chicago Historical Society
 Chicago's past is dramatically chronicled in dioramas, period room settings and displays of artifacts from every generation of settlement in the area. Demonstrations of pioneer crafts and skills are given by volunteers dressed in authentic costumes. **Open** Sundays: noon to 5 p.m.; holidays: 9:30 a.m. to 4:30 p.m. Admission: \$1.50 adults; 50 cents senior citizens and children (6 to 17). **Clark/North; 11:26—5:26**

7 The Chicago Academy of Sciences
 Walk-through exhibits, showing the natural habitat of the Chicago area, introduce visitors to natural history, with emphasis on the Great Lakes region. **Open:** 10 a.m. to 5 p.m. Admission: \$1 adults; 50 cents senior citizens and children (6 to 17). **Clark/Armitage; 11:29—5:29**



8 Lincoln Park Zoo and Conservatory
 Completely renovated, natural-looking habitats make viewing more educational. The conservatory displays exotic plants from around the world and is the setting for four major seasonal flower shows. Zoo and conservatory **open:** 9 a.m. to 5 p.m. Admission free. Elephant training, 1 p.m.; sea lion feeding, 2 p.m.; Great Apes feeding, 3 p.m.; lion feeding, 4 p.m. **Lincoln Park West/Webster Dr.; 11:31—5:31**

9 Elks National Memorial
 Completed in 1926 to honor Elk members who lost their lives in World War I, the memorial houses murals and sculptures. **Open** Sundays for special events only. (Call 477-2750.) Admission free. **Lakeview/Diversey; 11:37—5:37**

10 Fullerton Beach
Fullerton Dr./Cannon Dr.; 11:42—5:42

11 The International Museum of Surgical Science
 Telling the story of healing from ancient times to the present, this museum offers 32 rooms of exhibits sponsored by the International College of Surgeons. **Open** Sundays: 11 a.m. to 5 p.m. Admission free. **1524 N. Lake Shore Dr.; 11:45—5:45**

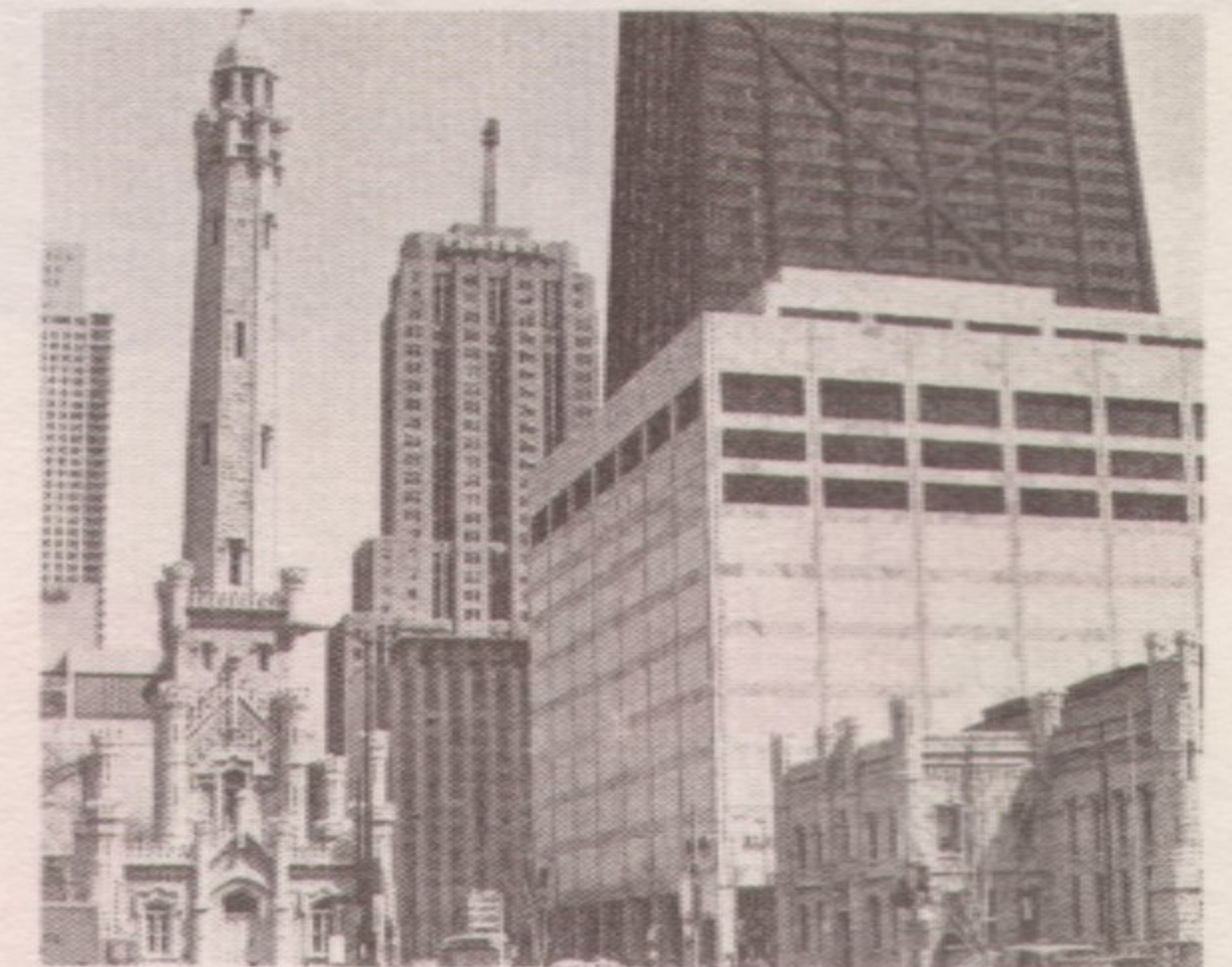

12 Terra Museum of American Art
 Paintings by American artists from three centuries are on display in this new museum, which was established by art connoisseur and diplomat Daniel J. Terra from his own collection of over 800 works. **Open:** 10 a.m. to 6 p.m. Admission: \$5 adults; \$3 seniors and students; children 11 and under free. **Michigan/Erie; 11:52—5:52**

13 Boat Tours ★
 Mercury and Wendella sightseeing boats operate regularly throughout the day from opposite sides of the Chicago River west of the Michigan Avenue bridge. Tours of 1, 1½ or 2 hours take in the Chicago River south past Sears Tower and Lake Michigan from the Planetarium to North Avenue. Tours leave Sundays and holidays: 10 a.m. to 7:30 p.m. Standard rates: \$5, \$6 and \$8 adults; half price for children under 12. **Wacker/Michigan; 11:55—5:55**



14 Civic Center
Clark/Randolph; 11:57—5:57

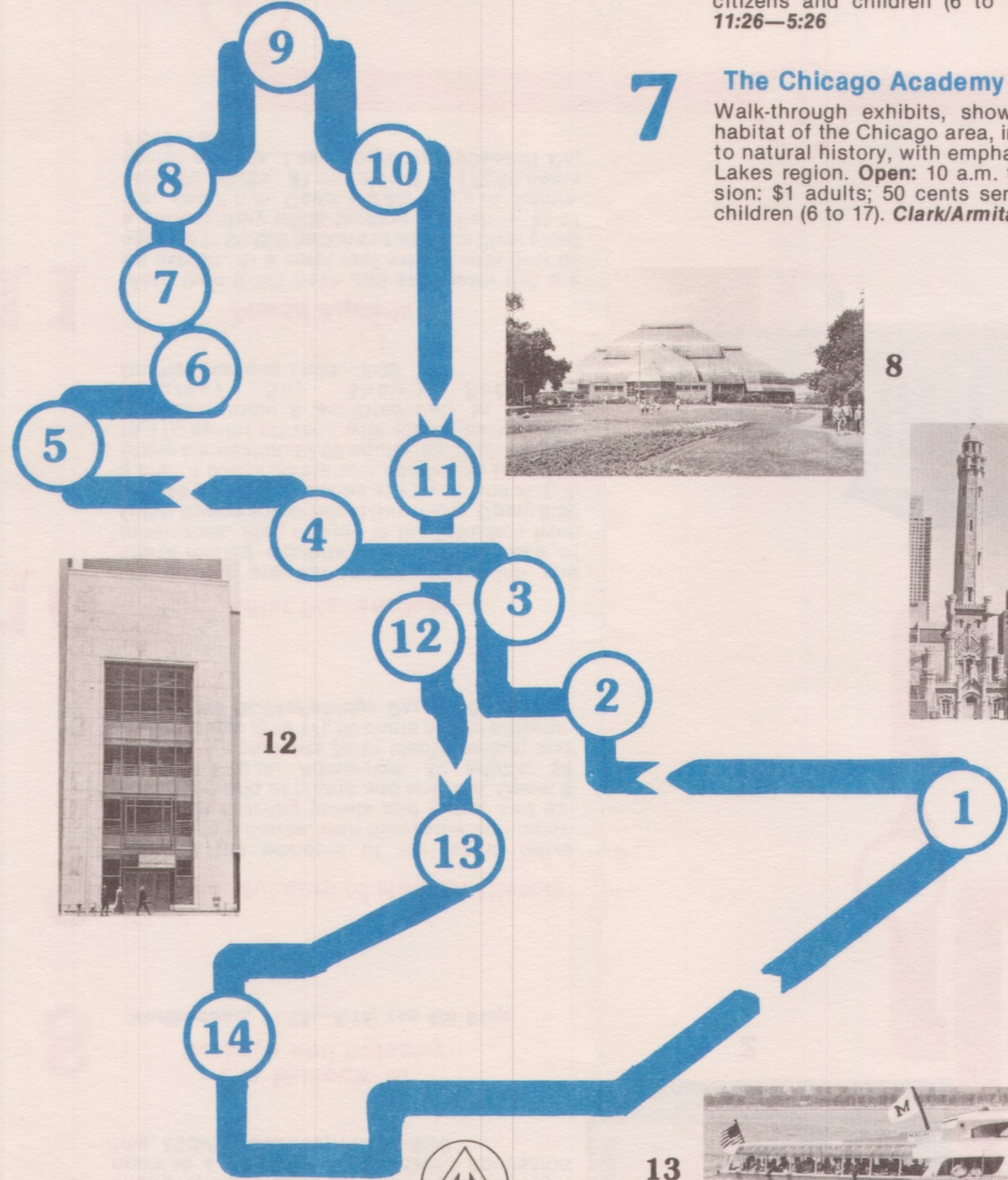

All tours begin and end at the Art Institute

SOUTH

1 Spertus Museum of Judaica
Presents changing exhibits and a collection of ceremonial objects of gold, silver, bronze and ivory; sculpture, paintings, textiles, scrolls and other artifacts, relating to Jewish culture. **Open** Sundays: 10 a.m. to 5 p.m. Admission: \$2 adults; \$1 senior citizens, students and children. *Michigan/Harrison; 10:34—4:34*

2 Prairie Avenue Historic District ★
Restored with period furnishings, the Henry B. Clarke House, built in 1836, and Glessner House, dating from 1886, are Chicago's only house museums open for tours. Sunday tours: noon to 3:15 p.m. Single house tour: \$4 adults; \$2 senior citizens and students; children under 12 free. Both houses: \$6 adults; \$4 others. *18th/Prairie; 10:40—4:40*

3 McCormick Place-On-The-Lake
Lake Shore Dr./23rd; 10:44—4:44

4 The Museum of Science and Industry
This outstanding "hands-on" museum presents the latest developments in science, industry and technology. Newly featured is the Henry Crown Space Center, with its Omnimax Theater, where films shown on a domed screen give viewers the perspective of a participant in the action. Museum hours: 9:30 a.m. to 5:30 p.m. Admission free. Omnimax Theater shows hourly 10 a.m. to 4 p.m. Theater admission: \$4 adults; \$2.50 seniors and children (12 or under). Advanced ticket purchase recommended. *Lake Shore Dr./57th Dr.; southbound, 10:55—4:55, northbound, 11:15—5:15*

5 Oriental Institute
The Oriental Institute displays artifacts of art, architecture, religion and everyday life of Egypt and the Ancient Near East. **Open** Sundays and holidays: noon to 4 p.m. Free documentary films at 2 p.m. *58th/University; 11:01—5:01*

6 The DuSable Museum of African American History
This museum features paintings, sculpture, artifacts, and other works documenting the history and culture of the African-American. **Open** Sundays and holidays: noon to 5 p.m. Admission: \$2 adults; \$1 seniors and students; 50 cents children (12 and under). *Cottage Grove/57th; 11:05—5:05*

7 The David and Alfred Smart Gallery
This gallery presents a diversified collection ranging from classical Greek and Roman art to contemporary painting and sculpture. Four changing exhibitions per year. **Open** Sundays: noon to 4 p.m. (Closed holidays.) Admission free. *55th/Greenwood; 11:08—5:08*

8 The Museum of Science and Industry
Northbound, 11:15—5:15; see 4th Stop

9 The Field Museum of Natural History
Discover the wonders of the world, relive prehistoric cultures, visit dinosaurs and mummies, see dazzling jewels and gems, and explore the world of plants and animals. **Open**: 9 a.m. to 5 p.m. Admission: \$2 adults; \$4 families; \$1 students (with identification) and young people (6 to 17); 50 cents senior citizens. *Lake Shore Dr./McFetridge Dr.; 11:30—5:30*

10 Adler Planetarium
On display are astronomy, navigation and space-related exhibits, including a piece of moon rock. Also offered is the Intruders from Outer Space audio-visual Sky Show. **Open**: 9:30 a.m. to 5 p.m. Sky Shows at 11 a.m. and at 1, 2, 3 and 4 p.m. Planetarium admission free. Sky Show admission: \$2.50 adults; \$1.50 children (6 to 17); senior citizens with identification free. (Children under 6 admitted only to 10 a.m. Saturday Sky Show.) *Solidarity Dr./Planetarium; 11:35—5:35*

11 Shedd Aquarium
More than 8,000 fresh and salt water fish are on exhibit. At a coral reef exhibit with over 50 species in 90,000 gallons of water, a diver gives a commentary while feeding the fish — at 11 a.m. and 2 p.m. **Open**: 9 a.m. to 5 p.m. Admission: \$2 adults; \$1 children (6 to 17); 50 cents senior citizens. *Lake Shore Dr./Roosevelt Dr.; 11:38—5:38*

12 Buckingham Fountain
Balbo Dr./Columbus Dr.; 11:40—5:40



2

All tours begin and end at the Art Institute

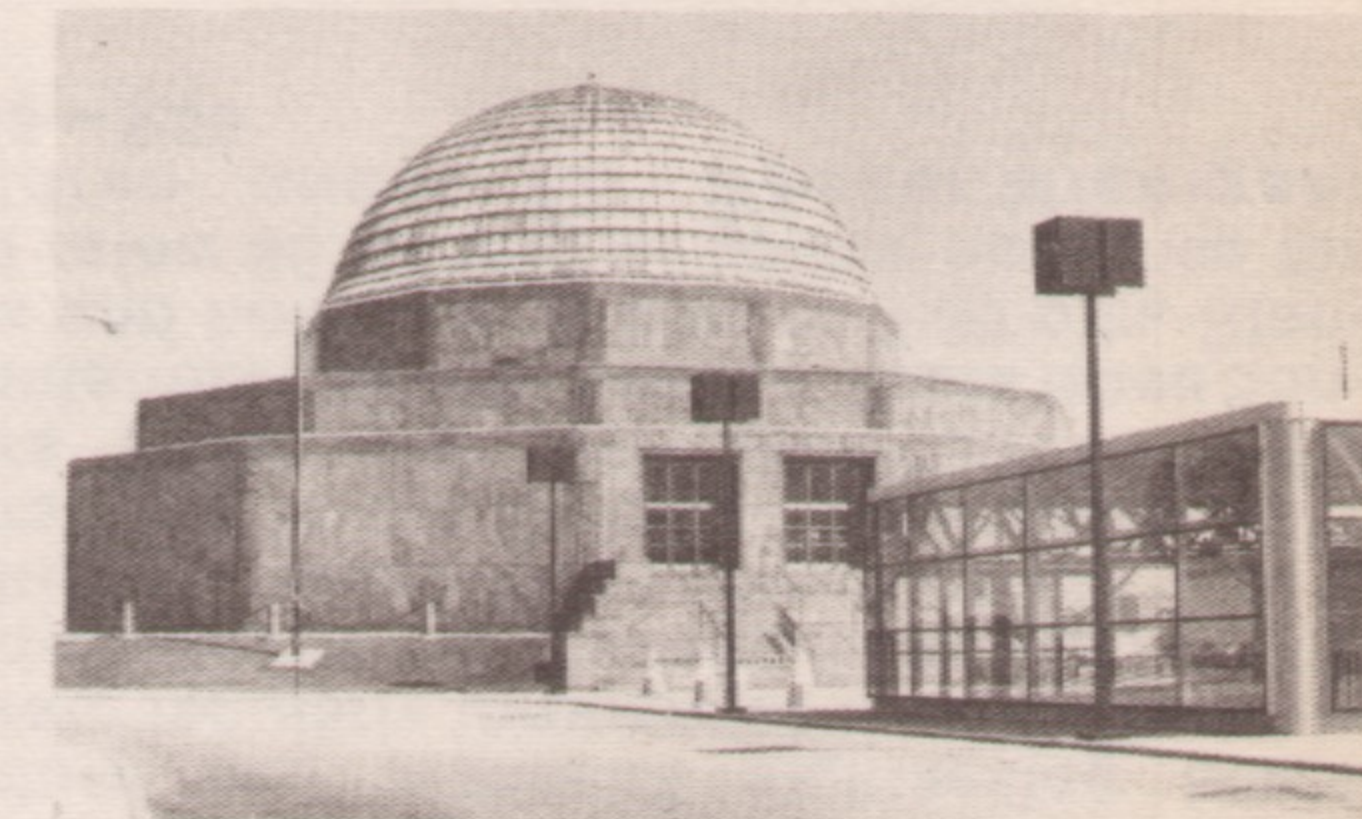

10



9

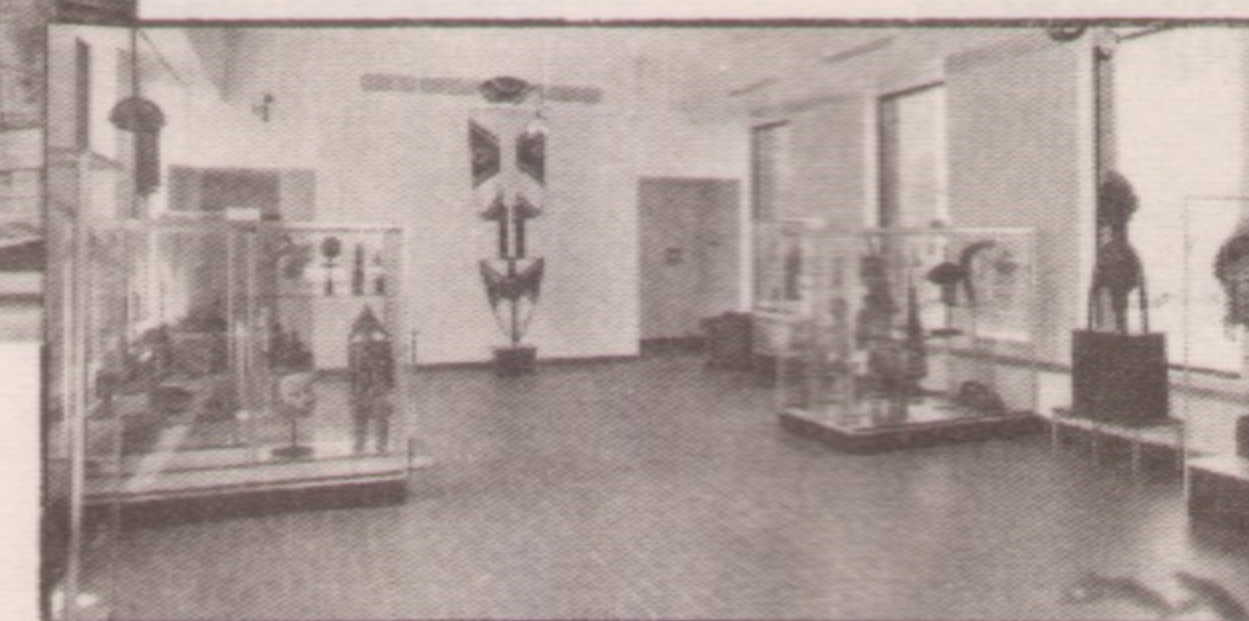

6

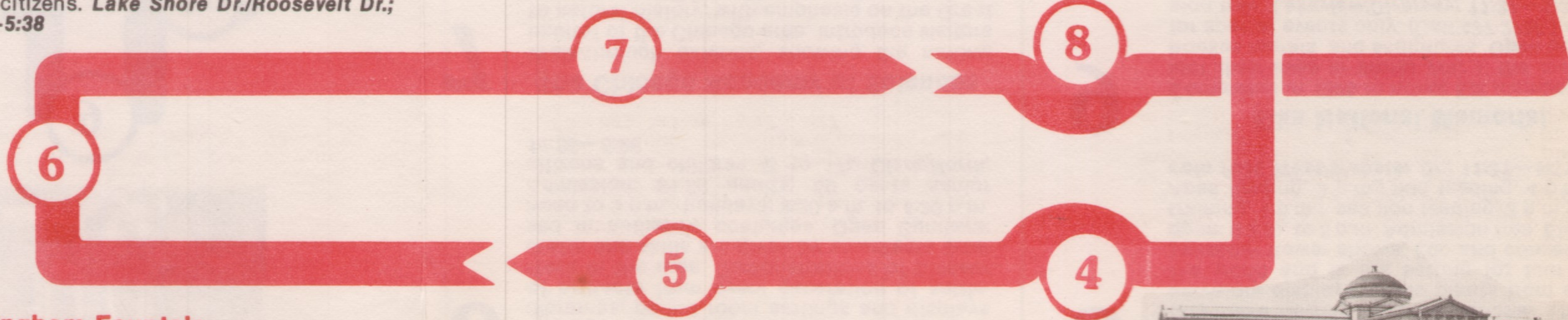

4

WEST

1 Sears Tower ★
See all Chicagoland and parts of four states from the 103rd floor Skydeck of the world's tallest building. Enjoy the multimedia presentation in the visitors' center before you ascend. **Open**: 9 a.m. to 11:30 p.m. Standard admission: \$3 adults; \$2.25 senior citizens and military in uniform; \$1.50 children (5 to 15). *Wacker/Adams; 10:49—4:19*

This stop also serves Union Station

4 Holy Trinity Orthodox Cathedral
This Byzantine-style Louis Sullivan masterpiece was built in 1903 with funds from Czar Nicholas II and members of Chicago's Russian community. **Open** for tours first and third Sundays of each month: noon to 4 p.m. Contributions appreciated. *Leavitt/Division; 11:13—4:43*

5 Ukrainian Village/ Ukrainian Institute of Modern Art
Permanent and revolving exhibits of modern paintings and art objects by artists of Ukrainian descent and others are on display. **Open** Sundays: noon to 4 p.m. Suggested fee: \$2 adults; \$1 seniors, students and children (12 to 18). *Chicago/Oakley; 11:17—4:47*

6 The Ukrainian National Museum
National costumes, Easter eggs, wood and metal carvings, embroideries, and other samples of Ukrainian folk art are exhibited along with state documents and a library with over 10,000 books. **Open** Sundays: noon to 4 p.m. Admission \$1 adults; 50 cents students and children. *Chicago/Campbell; 11:18—4:48*

7 Garfield Park Conservatory
Among the 5,000 species and varieties of plants and flowers displayed in this turn-of-the-century conservatory are ferns grown throughout the world, and nearly all the plants of tropical regions. **Open**: 9 a.m. to 5 p.m. Admission free. *Central Park Blvd/Lake; 11:31—5:01*

8 Jackson Boulevard Historic District
Some prominent Chicago families once lived in these century-old Victorian homes. Restored in recent years, the entire block is now a landmark. (For tour information, call 782-1776.) *Jackson Blvd/Lafin; 11:43—5:13*

9 Greektown
Chicago's best Greek restaurants, bakeries and shops moved north on Halsted between Adams and Van Buren Streets when the original Greek community was displaced by the Chicago campus of the University of Illinois just to the south. Most of these establishments are open on Sundays to welcome Culture Bus riders. *Halsted/Van Buren; 11:50—5:20*

10 Jane Addams Hull-House
Established by Jane Addams in 1889, Hull-House was a settlement house offering programs of education, social welfare and neighborhood activities, particularly for immigrant families. Hull-House has been restored as a museum documenting the life and work of Jane Addams. **Open** Sundays: noon to 5 p.m. Admission free. *Halsted/Polk; 11:52—5:22*

11 Maxwell Street Market
Halsted/Maxwell; 11:57—5:27

12 Chinatown
Some 5,000 Chinese-Americans live in this traditional community, which offers authentic Chinese restaurants, food and gift shops. *Cermak/Wentworth; 12:05—5:35*

13 Printers Row Printing Museum
Located in the heart of Chicago's original printing district, this museum features artifacts used in 19th Century printing. Museum volunteers print stationery and other specialized items to order. **Open** Sundays: 10 a.m. to 3:30 p.m. Admission free. *Dearborn/Polk; 12:12—5:42*

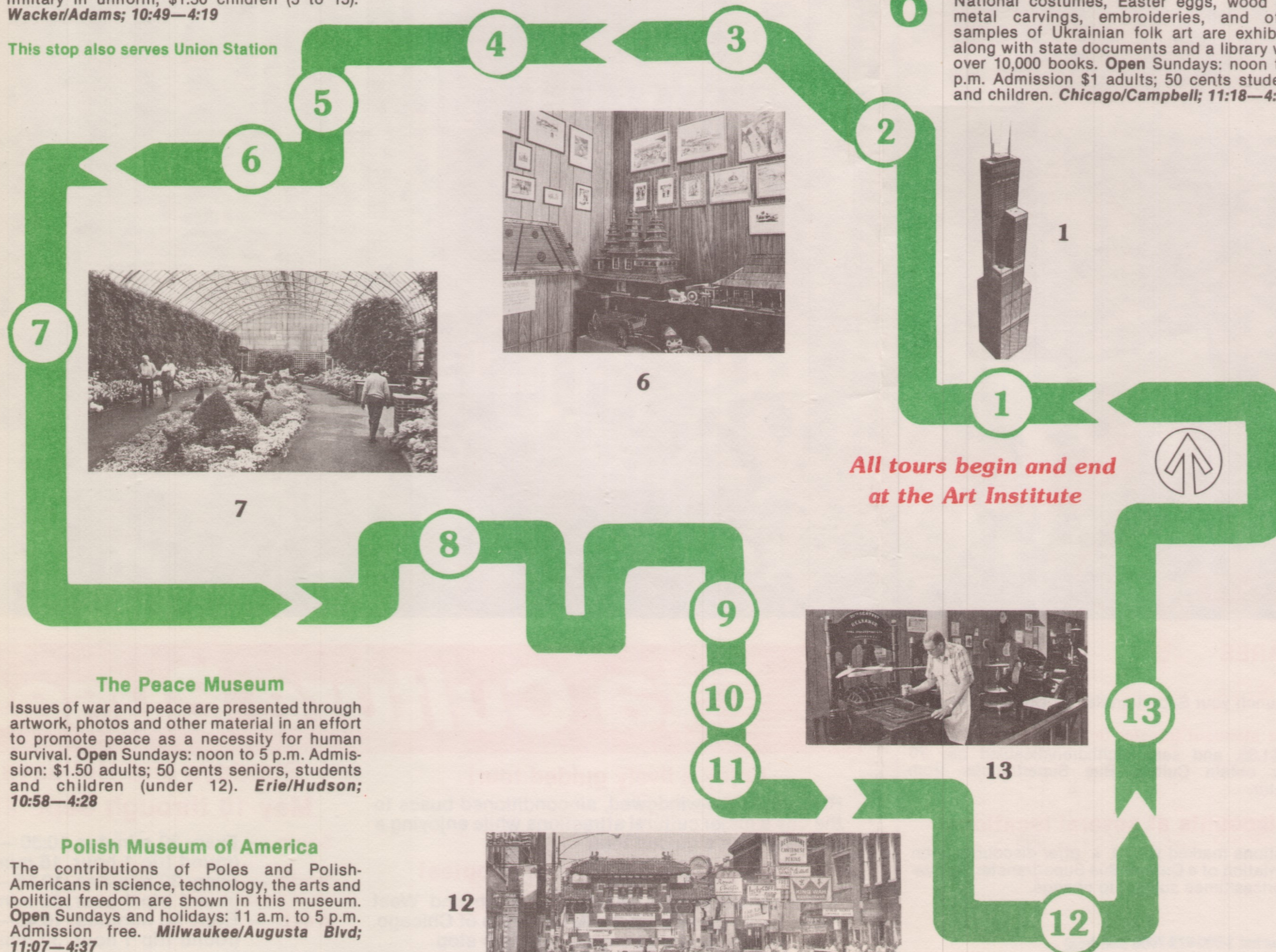

All tours begin and end at the Art Institute



7



4

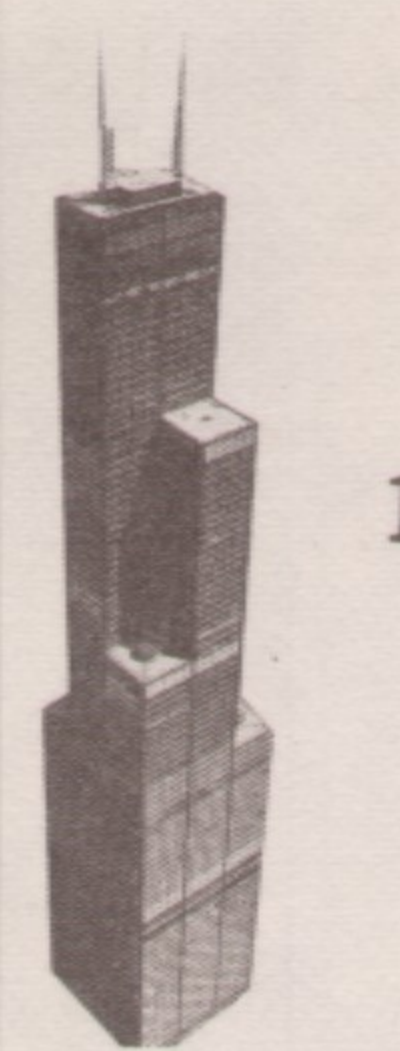

1



13



12